

Aerial for the Airport Properties

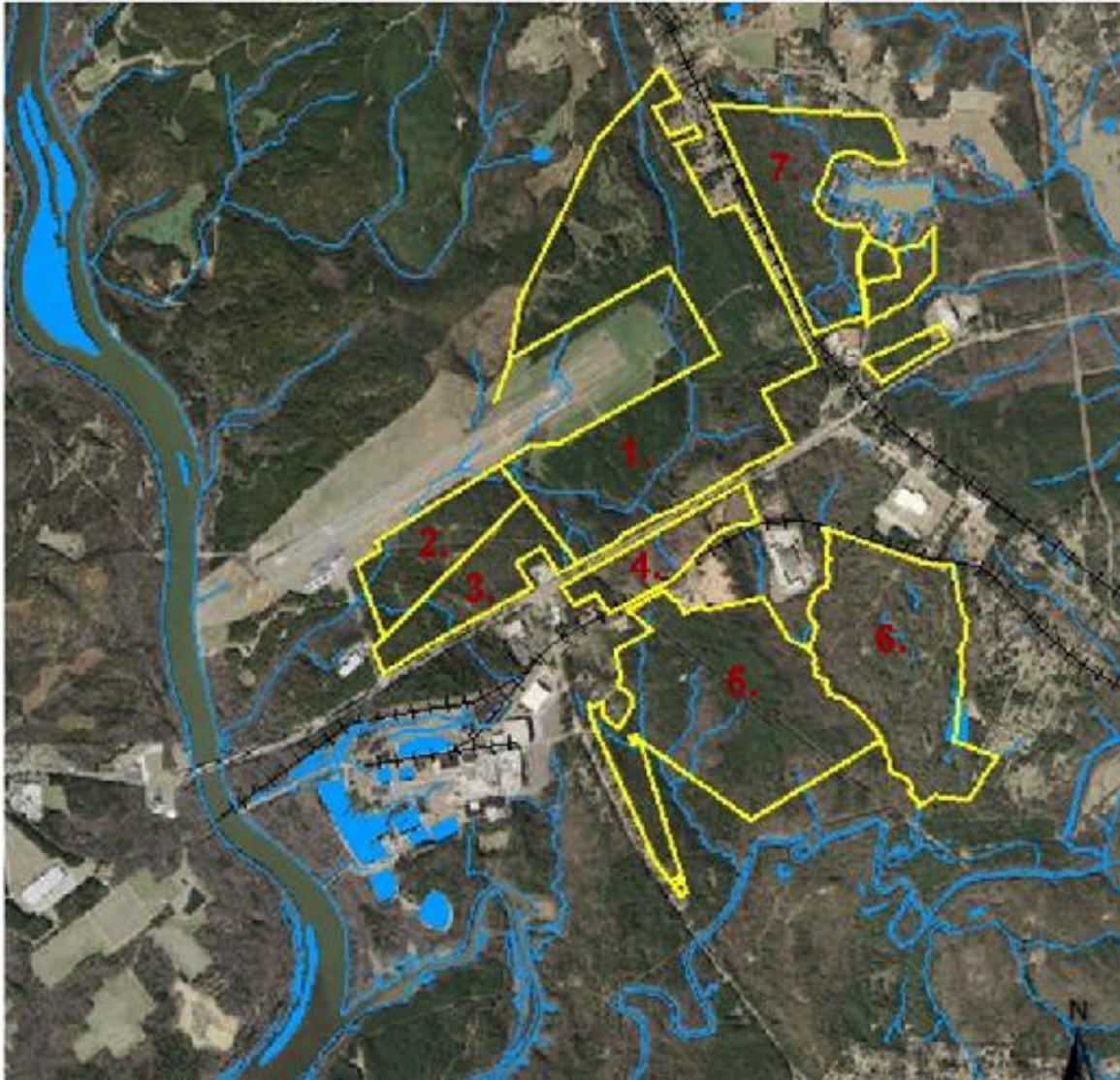

1. Gibson Family Properties

Parcel ID - [0066-00-025.00](#)

Address - Riverside Road-Hwy 29, Lancaster

Owner - Marvin Watson Gibson Sr Family Limited Partnership

Acreage - 482.90

2. Bill Crothers

Parcel ID - [0066-00-037.00](#)

Address - Aviation Blvd, Lancaster

Owner - Crothers William R

Acreage - 88.60

3. Malcolm Edwards

Parcel ID - [0083-00-001.00](#)

Address - Hwy 9, Lancaster

Owner - Nichols Road Farming And Land Investments LLC

Acreage - 72.34

4. Malcolm Edwards Track 2

Parcel ID - [0083-00-007.01](#)

Address - Hwy 50, Lancaster

Owner - Nichols Road Farming And Land Investments LLC

Acreage - 101.15

5. L&C Site

Parcel ID - [0083-00-008.00](#)

Address - Grace Ave & LCRR, Lancaster

Owner - Springland Inc

Acreage - 314.61

6. Springland Site

Parcel ID - [0083-00-005.00](#)

Address - S Of Hwy 9, Lancaster

Owner - L & C Development Corp

Acreage - 231.34

7. Smith Family Tracts

Parcel ID - [0066-00-022.00](#)

Address - 969 South Lake Dr, Lancaster

Owner - Smith Helene H

Acreage - 160.71

In addition to the following various tracts:

Smith Family Properties around the Airport Park

Parcel ID - [0066-00-021.00](#)

Address - Cedar Pines Lake Rd, Lancaster

Owner - Smith Winston J

Acreage - 9.25

Parcel ID - [0066-00-022.00](#)

Address - 969 South Lake Dr, Lancaster

Owner - Smith Helene H

Acreage - 160.71

Parcel ID - [0066-00-023.00](#)

Address - Hwy 29, Lancaster

Owner - Virginia W Smith Inc & Etal C/O Elizabeth S Hutchinson

Acreage - 2.27

Parcel ID - [0066-00-029.00](#) (Actual owner is Winston Smith)

Address - 542 Echo Woods Dr, Lancaster

Owner - Boling James D A/K/A Delbert B

Acreage - 8.00

Parcel ID - [0066-00-030.00](#) (Actual owner is Winston Smith)

Address - Echo Woods Dr, Lancaster

Owner - Boling James D Boling Virginia S

Acreage - 6.90

Parcel ID - [0066-00-038.00](#)

Address - 874 South Lake Dr, Lancaster

Owner - H H Smith Properties LLC

Acreage - 11.95

Parcel ID - 0066L-0B-001.00

Address - Hwy 9 Bypass, Lancaster

Owner - Hutchinson John W & Elizabeth Smith

Acreage - 3.24

Parcel ID - 0066L-0D-004.00

Address - Hwy 9, Lancaster

Owner - Smith Winston J

Acreage - 8.34

Parcel ID - 0067-00-001.00

Address - Hwy 9 By Pass, Lancaster

Owner - Smith John W

Acreage - 107.80

Parcel ID - 0067-00-002.00

Address - Off Cedar Pines Lake Rd, Lancaster

Owner - Smith Winston J

Acreage - 25.20

Parcel ID - 0067-00-003.00

Address - N/O Hwy 9 By Pass, Lancaster

Owner - Smith Winston J

Acreage - 42.00

Parcel ID - 0067-00-010.00

Address - Hwy 9 By Pass, Lancaster

Owner - Virginia W Smith Inc & Etal C/O Elizabeth S Hutchinson

Acreage - 110.78